

SMITH STREET

PROPOSED BOUNDARY

**EXISTING ELECTRICAL CIRCUITS  
WITHIN THIS AREA TO BE  
RECONNECTED TO DB-A WITH NEW  
AS3000 COMPLIANT SWITCHGEAR**

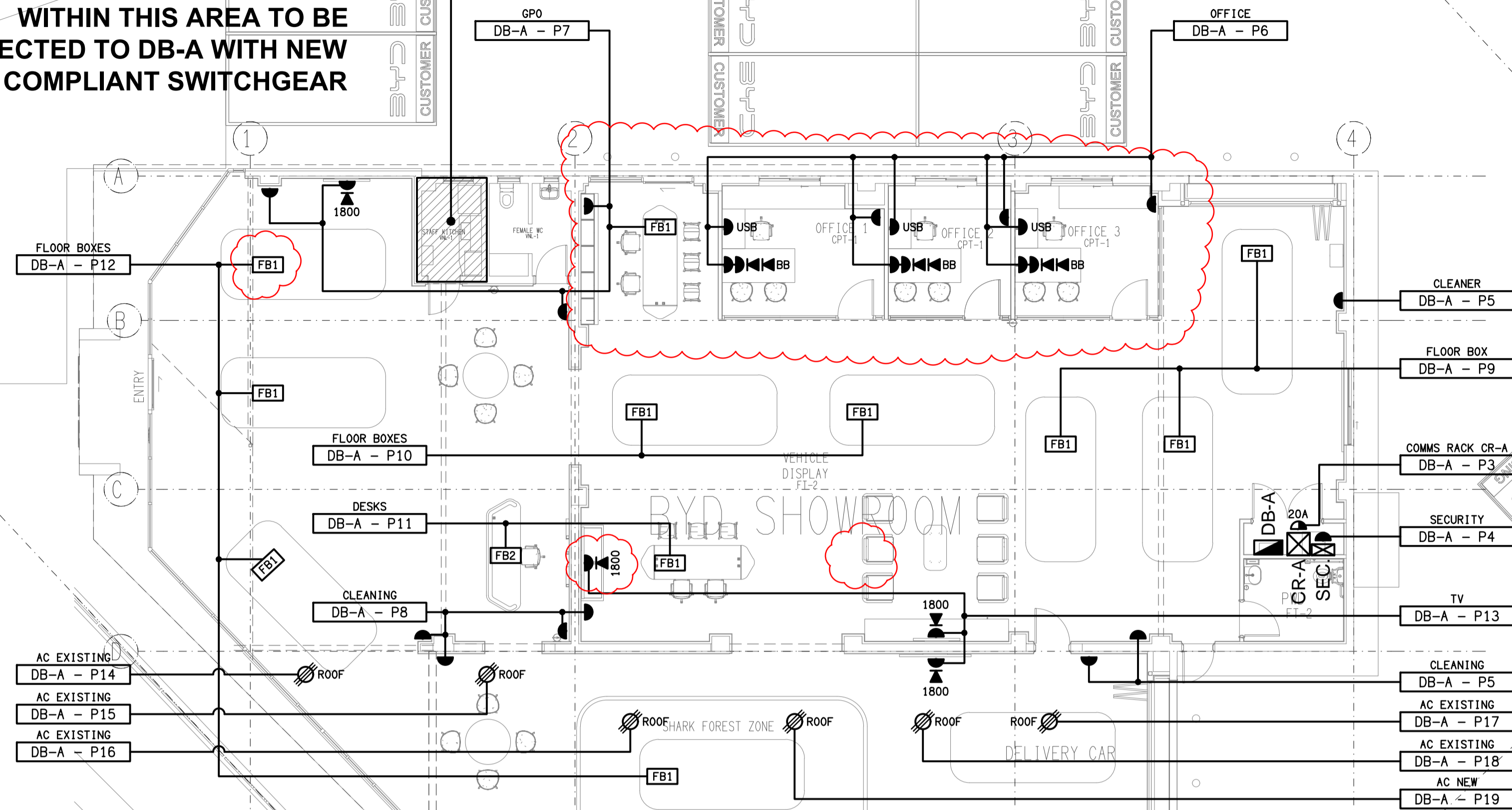

**EXISTING TENANCY 2  
ELECTRICAL SERVICES  
WITHIN THIS AREA ARE  
TO REMAIN AS IS.**

**FLOOR PLAN**  
BYD TENANCY WORKS  
SCALE 1:100

REDLAND BAY ROAD

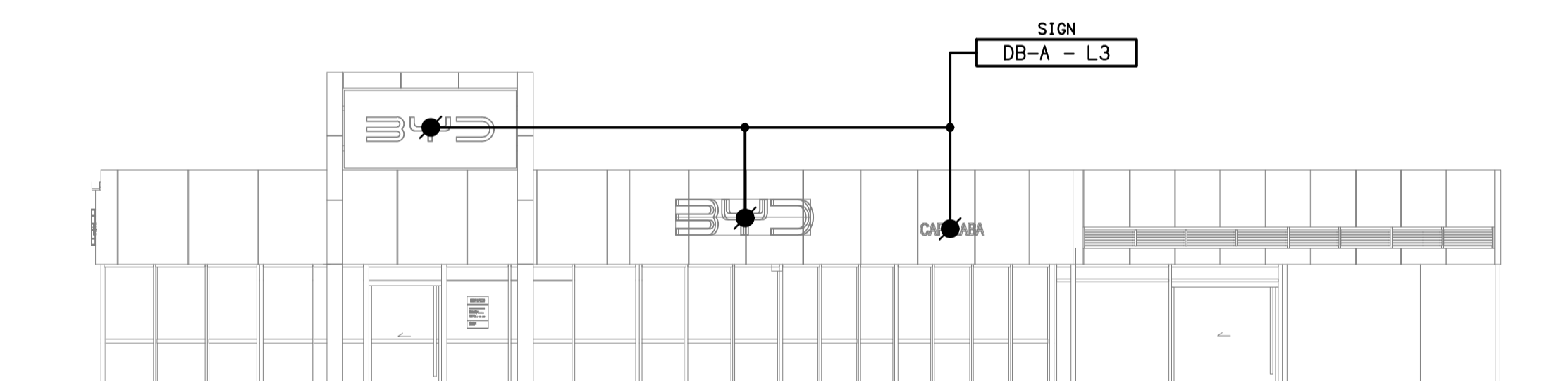

**REDLAND BAY ROAD**  
EXTERNAL BUILDING ELEVATION  
SCALE 1:100



**SMITH STREET**  
EXTERNAL BUILDING ELEVATION  
SCALE 1:100

ELECTRICAL DESIGN GROUP BRISBANE  
PTY LTD  
ACN 092 710 793  
TRADING AS:  
ELECTRICAL DESIGN GROUP

THE COPYRIGHT OF THIS DRAWING  
REMAINS THE PROPERTY OF THE  
ELECTRICAL DESIGN GROUP.  
USE FIGURED DIMENSIONS  
IN PREFERENCE TO SCALE.  
ALL DIMENSIONS TO BE  
VERIFIED ONSITE.

**ELECTRICAL DESIGN GROUP**  
ELECTRICAL BUILDING SERVICES CONSULTANTS  
BRISBANE GOLD COAST

P.O.Box 15, Sherwood Q.4075  
Phone: (07) 3278 4375  
Email: brisbane@edg.net.au  
Web: www.edg.net.au

PROJECT:  
**EAGERS BYD CAPALABA**

104 REDLAND BAY ROAD, CAPALABA, QUEENSLAND

E	CONSTRUCTION	17/03/2026
REV.	DESCRIPTION:	DATE:

DRAWING:  
**ELECTRICAL SERVICES  
FLOOR PLAN & ELEVATIONS**

SCALE: 1:100 AT A1 PROJECT NO: **C3665a** DRAWING NO: **E04** REVISION: **E**